

# St lukes crescent

## TOTTERDOWN

APPROXIMATE FLOOR AREA  
66 SQM / 709 SQFT



GROUND FLOOR

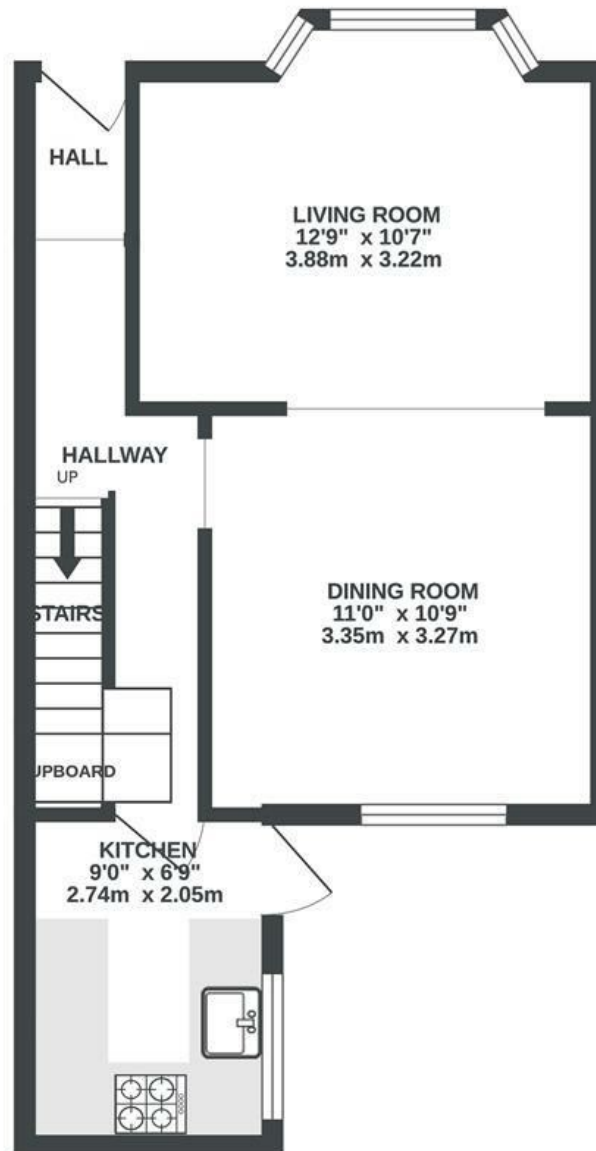

1ST FLOOR

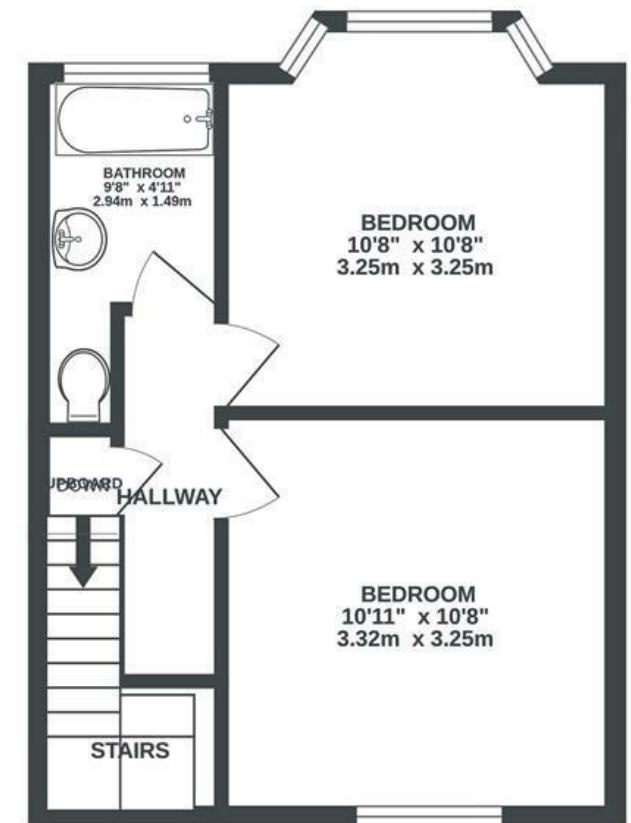

**Boardwalk**

# St. Lukes

TOTTERDOWN, BRISTOL

£

£375,000



Bristol, BS3

4SD

ZZZ

2 Bedrooms



null

Bathrooms

*"This has been a wonderful first home for us in Bristol. We've worked hard to make the house our own and will be very sad to leave! The house is on a quiet cul-de-sac right next to Victoria Park which we walk around every day. There's lots of great places to eat in the area including the Star and Dove pub at the end of the road, Florence, the local Italian, does great tiramisu and Bristol Loaf the other side of the park has amazing pastries and coffee. The house is also only a short walk from the train station or into town, which is really convenient. We love going for runs round the harbour and climbing at the local bouldering centre which is just down the road."*

